MAN TGX 35.500 8X4 TRIDEM + HIAB X-HIPRO 302 E-7 KRAAN/KRAN/CRANE/GRUA

General characteristics

Brand	MAN
Model	TGX 35.500
Subcategory	Crane truck
Meter reading	309.518km
Date of first registration	23-10-2018
Hours displayed	788
Colour	Blue
Condition	Used
General state	Very good
Fuel	Diesel
Emission class	Euro 6
Reference	1789652
CE marking	Yes

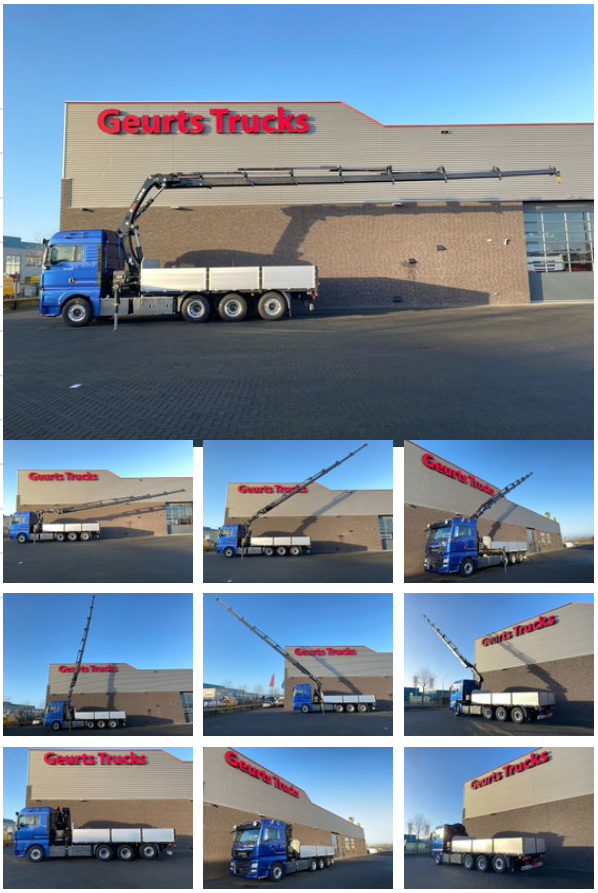

Properties

Single weight	16.875kg
Serial number	1834
Max. lifting capacity	9.400kg
Lifting height	2.080cm
Mast type	Telescopic

Technical specifications

Number of axes	4
Axis configuration	8x4
Transmission	Automatic

Description

MAN TGX 35.500 8X4 TRIDEM + HIAB X-HIPRO 302 E-7 CRANE EURO 6 L PACKAGE 500 HP TRACTION 8X4 TRDEM LAST AXLE IS LIFT AND STEERING AXEL WHEELBASE 420 CM AIRSUSPENSION TGX SLEEP CAB WITH AIRCO NAVI CAMERA FRIDGE AUTOMATIC GEARBOX TRAILER COUPLING TOOLBOXES ALCOA WHEELS OPEN LOADING PLATFORM WITH REMOVABLE ALUMINUM SIDE BOARDS 645 CM X 250 X 80 CM HOOKEYES UND RONGPOTS HIAB X-HIPRO 302 E-7 CRANE 7X HYDRAULIC EXTENDABLE 2X STABILZERS RADIO REMOTE CONTROL MAX LIFT CAPACITY 9400 KG MAX LIFTCAPACITY ON 1850 CM 920 KG MAX WORKING HEIGHT 20.8 METER OIL COOLER FOR CRANE HYDRAULIC ONLY 788 WORKING HOURS !!! WWW.GEURTSTRUCKS.COM FOLLOW OUR INSTAGRAM: GEURTSTRUCKS WIR SPRECHEN DEUTSCH WE SPEAK ENGLISH HABLAMOS ESPANOL Geurts Trucks' general terms and conditions apply to all offers, quotations and agreements. All agreements with Geurts Trucks are governed by the law of the Netherlands and the Oost-Brabant Court, located in 's-Hertogenbosch, has exclusive jurisdiction to take cognizance of any disputes. You can find the full text of our general terms and conditions on our website: https://www.geurtstrucks.com/terms-and-conditions

Accessories

- LED lights
-
- Anti-lock braking system
- Reversing camera
- Air conditioning
- Aluminium fuel tank
- Central locking
- Cruise control
- Electrically operated windows
- Low-noise
- Toolbox
- Refrigerator
- Alloy wheels
- Air horn
- Air suspension
- Fog lights
- Navigation system
- PTO
- Particulate filter
- Sleeper cab
- Speed limiter
- Stability control
- Vehicle heater
- Coupling
- Heavy duty engine brake
- Visor
- Electrically adjustable door mirrors