Mercedes-Benz Actros 4060 SLT 6X6 HEAVY DUTY TRACTOR 1000 TONS PULL POWER !!!!

General characteristics

Brand	Mercedes-Benz
Model	Actros 4060
Subcategory	Cab over engine
Meter reading	394.777km
Date of first registration	12-11-2004
Colour	Red
Condition	Used
General state	Good
Fuel	Diesel
Emission class	Euro 3
Reference	1790832




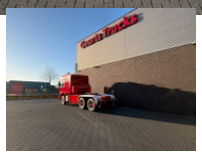




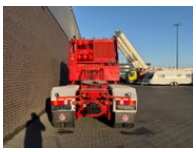



Properties

GVW	40.000kg
Cabin	No
Cylinder capacity	15.928cc

Technical specifications

Number of axes	3
Axis configuration	6x6
Transmission	CVT automatic transmission
Assets	600hp

Description

GEURTS TRUCKS B.V. SPECIALISTS IN HEAVY-DUTY TRUCKS & EXCEPTIONAL TRANSPORT EQUIPMENT MERCEDES-BENZ TITAN 4060 SLT 6X6 EXCEPTIONAL HEAVY HAULAGE TRACTOR – PUSH & PULL – UP TO 1,000 TONNES A VERY RARE AND EXCLUSIVE MERCEDES-BENZ TITAN 4060 SLT 6X6 HEAVY HAULAGE TRACTOR, SPECIALLY BUILT FOR EXTREME HEAVY TRANSPORT OPERATIONS. This impressive Mercedes-Benz TITAN is powered by a powerful 600 HP V8 diesel engine, combined with a WSK 440 torque converter, manual transmission and a specially designed PUSH & PULL system for heavy transport operations involving loads of up to 1,000 tonnes, subject to the operating configuration and conditions. An exceptional heavy-duty tractor designed for professional heavy haulage companies, industrial transport projects, offshore operations, power plants and hydraulic modular trailer combinations. TECHNICAL SPECIFICATIONS Description Specification Make Mercedes-Benz Model TITAN 4060 SLT Vehicle type Heavy Haulage Tractor First registration 12-11-2004 Mileage 394,777 km Drive configuration 6X6 – All-Wheel Drive Engine Mercedes-Benz V8 Diesel Engine power 600 HP Engine displacement 15,928 cc Emission standard EURO 3 Transmission Manual Gearbox Torque converter WSK 440 Suspension Heavy-Duty Leaf Suspension Differential locks Equipped Heavy transport capability Up to 1,000 tonnes, depending on configuration Cabin Sleeper Cab Air conditioning Parking Air Conditioning Heating Webasto Parking Heater SPECIAL HEAVY HAULAGE EQUIPMENT WSK 440 TORQUE CONVERTER This Mercedes-Benz TITAN is equipped with the special WSK 440 torque converter, combined with a heavy-duty manual transmission. This transmission system is specifically designed for extreme heavy haulage applications where maximum starting torque, precise vehicle control and smooth manoeuvring are essential. Main advantages: Extremely high starting torque for heavy loads. Smooth and controlled acceleration under maximum load. Excellent manoeuvrability at very low speeds. Reduced stress on the drivetrain during heavy-load starts. Ideal for hydraulic modular trailer operations. Excellent control during demanding industrial transport operations. The WSK 440 torque converter makes this vehicle particularly suitable for moving extremely heavy transport combinations. SPECIAL PUSH & PULL SYSTEM – UP TO 1,000 TONNES FRONT HEAVY-DUTY PUSH COUPLING The front of the truck is equipped with a special reinforced heavy-duty PUSH coupling. This system allows the Mercedes TITAN to operate as a pushing tractor in extremely heavy transport combinations. The front coupling is designed for operations where additional pushing power is required, such as moving exceptionally heavy loads, climbing gradients or manoeuvring large industrial structures. REAR HEAVY-DUTY PULL COUPLING The rear of the vehicle features a special heavy-duty PULL coupling. This allows the TITAN to be used as a pulling tractor for heavy-duty modular trailers and

Accessories

- Trailer coupling
- All wheel drive
- ASR (Anti-Slip Regulation/Traction Control)
- Cabin
- Climate control
- Differential Lock
- ESP
- Power steering
- Towbar
- Rotating beacon
-
- Anti-lock braking system
- Aluminium fuel tank
- Leaf spring suspension
- Toolbox
- PTO
- Side skirts
- Sleeper cab
- Speed limiter
- Coupling
- Heavy duty engine brake
- Spotlights
- Visor
-
- Retarder